Het offeren van de wierook

melodie: Floris Dercksen
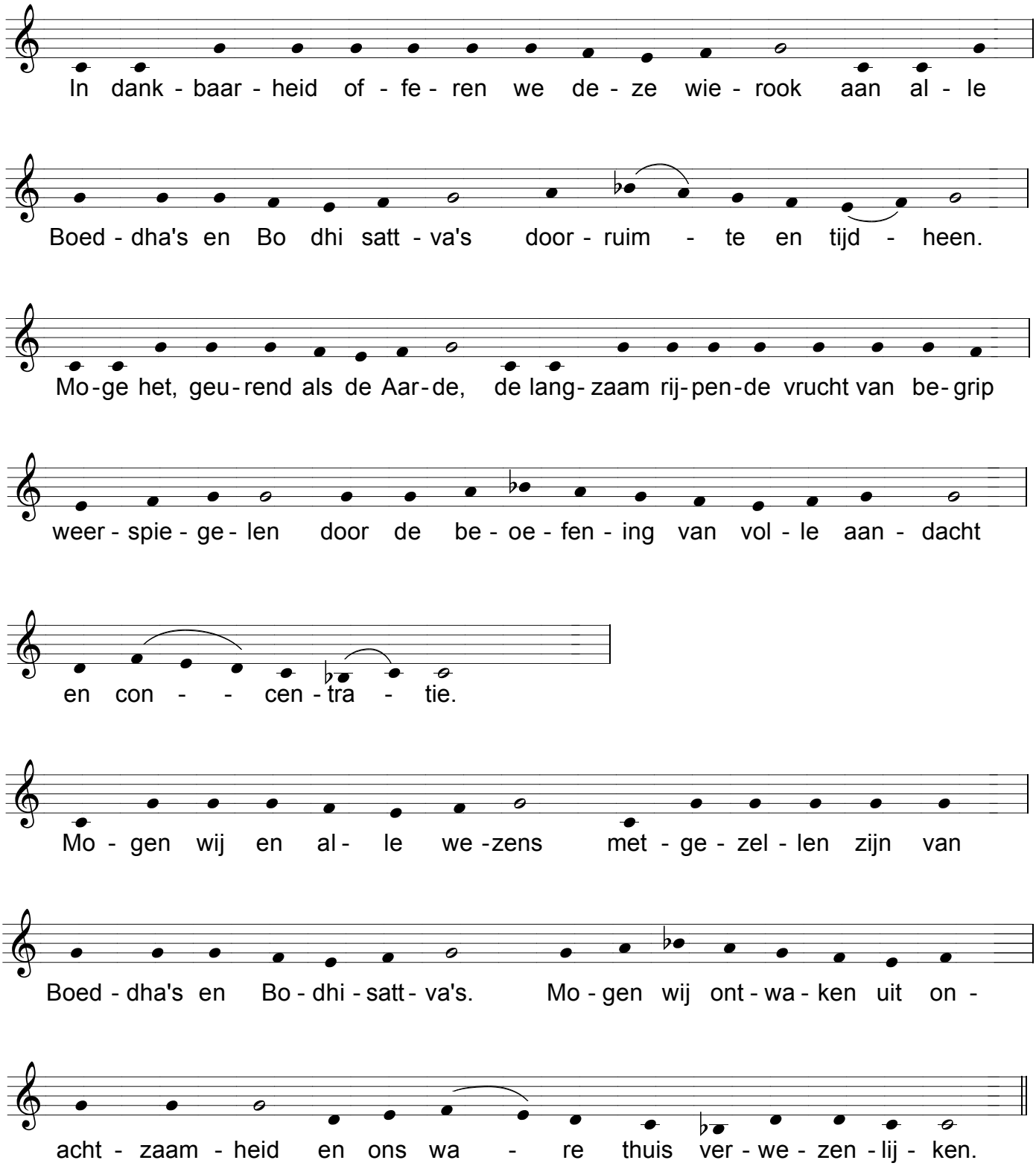
[Bel 3x]